I Want To Be Where You Are
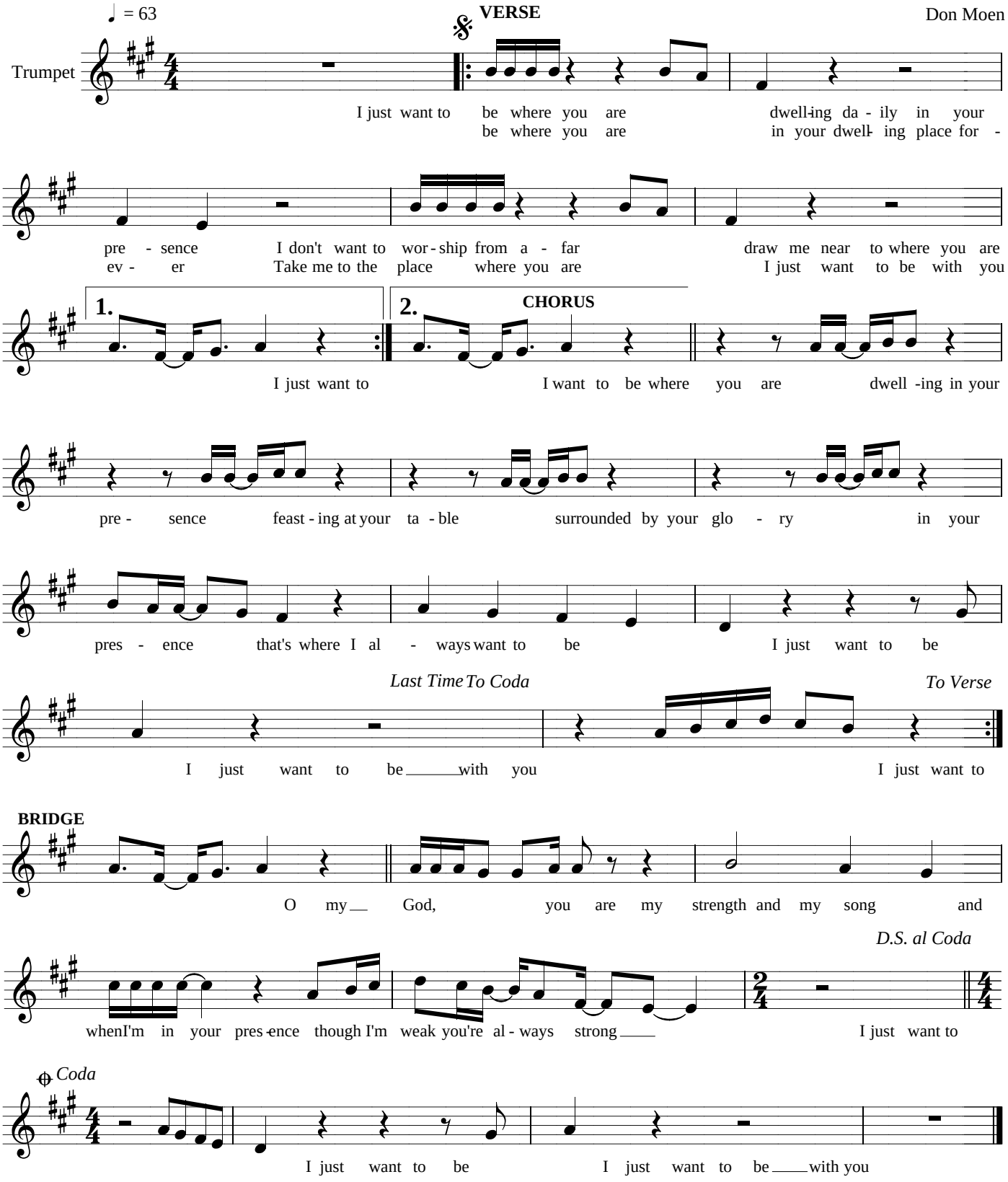
Trumpet Accompaniment